

A family
business
from
here

Live your Soleil retirement

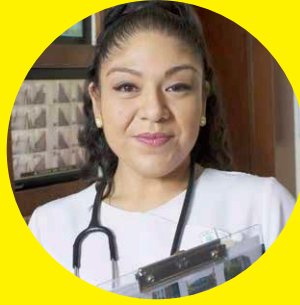

Affordable and evolutive 1½ to 4½ apartments
for autonomous and semi-autonomous seniors

CARE GRID

available to the card or lease

Take care of others, with us, it's family.

1 800 363-0663 • wresidencessoleil.ca

LES RÉSIDENCES



Boucherville • Brossard • Sainte-Julie • Mont St-Hilaire • Sorel • Granby • Sherbrooke • Musée (Sherbrooke) • Laval
Plaza (downtown Montreal) • St-Léonard • St-Laurent • Dollard-des-Ormeaux • Pointe-aux-Trembles • Repentigny (under construction)

Our family business stands out through its humane
and caring management of the pandemic.



Laureate since 18th
consecutive years

Les Résidences Soleil are the 2021 Best Managed
Companies in Canada

Evolving care and services

Immediate assistance at no cost

A medical clinic and care staff are on site and available 24 hours a day to respond to any emergency, free of charge. Immediate access to the care you need gives you and your loved ones peace of mind,

At Les Résidence Soleil, it's your choice!

With a list of over 75 personal care and services to choose from, you can select regular services that are charged monthly with your rent, or periodic services that you pay as you go. You can also choose to receive care at the on-site clinic or in the comfort of your apartment. Our services are available “à la carte” so that you can choose and pay for only the services you need.

Only pay for what you need

Because your need for care can change, evolve and fluctuate over time, it's nice to know that care is available when you need it. We offer the flexibility to meet your changing needs so that you can maintain your autonomy for as long as possible. We function with a list of “à la carte” services, rather than hours of care, so you only pay for what you need, when you need it.

“À la carte” personal care services at affordable prices

Here are some examples of our “à la carte” services:

- Medication, from \$2,89
- Insulin or glycemia, from \$3,94
- Surveillance via intercom, from \$2,05
- Support socks, from \$4,31
- Dressing assistance, from \$7,86
- Personal hygiene assistance, from \$11,66
- Therapeutic bath, from \$24,94
- Personal assistance service, from \$8,40
- Assistance with meals at apartment, from \$3,94
- Follow-up and control of medical file, from \$24,68
- And much more!

Prices are subject to change without notice.



The complete list of “à la carte” personal care and services is available upon request and on our website at residencessoleil.ca. In addition to the “à la carte” services, packages are also available upon request in several of our residences. Inquire by contacting us: 1 800 363-0663.

Care and services available

Offered at the resident's choice

You decide... We do not assess the resident's dependency. The resident chooses to subscribe to the care and/or services that meet his needs according to the state of his health. It's his choice!

Meal schedule for the dining room, Breakfast: 7:30 am to 9:00 am, Lunch: 11:30 am to 13:00 pm, Supper: 16:30 pm to 18:00 pm							
<input type="checkbox"/>	Food	Monthly cost	At the apt.	Monthly	Tenant 1	Tenant 2	
<input type="checkbox"/>	3 meals	\$ 690.00					
<input type="checkbox"/>	2 meals	\$ 600.00					
<input type="checkbox"/>	1 meal	\$ 360.00					
<input type="checkbox"/>	Breakfast	\$ 175.00					
<input type="checkbox"/>	1 meal + breakfast	\$ 515.00					
<input type="checkbox"/>	Breakfast with table service	\$ 187.00					
<input type="checkbox"/>	Tray delivered to autonomous or care apart. 1x/day		\$ 3.94	\$ 103,62			
<input type="checkbox"/>	Food order via phone or intercom 1x/day		\$ 1.31	\$ 34.55			
<input type="checkbox"/>	Assistance for meals at apart. 3x/days		\$ 15.75	\$ 479.06			
<input type="checkbox"/>	Reminder for meals via intercom 3x/days		\$ 3.41	\$ 94.99			
<input type="checkbox"/>	Nursing (material and medication not included)	At the office	Monthly	At the apt.	Monthly	Tenant 1	Tenant 2
<input type="checkbox"/>	Follow-up of medical files and control of dispill/ Follow-up of medical files and control of INR (anticoagulant medication)				\$ 24.68		
<input type="checkbox"/>	Medication 1x/day (dispill)	\$ 2.89	\$ 94.50	3.68	\$ 111.30		
<input type="checkbox"/>	Medication 2x/day(dispill)	\$ 5.72	\$ 168.00	\$ 7.30	\$ 222.60		
<input type="checkbox"/>	Medication 3x/day (dispill)	\$ 8.61	\$ 252.00	\$ 10.97	\$ 333.90		
<input type="checkbox"/>	Medication 4x/day (dispill)	\$ 11.50	\$ 336.00	\$ 14.65	\$ 446.25		
<input type="checkbox"/>	Medication 5x/day (dispill)	\$ 14.39	\$ 436.80	\$ 18.32	\$ 556.50		
<input type="checkbox"/>	Dry dressing (1)	\$ 9.45	\$ 278.25	\$ 10.24	\$ 307.65		
<input type="checkbox"/>	Insulin 1x/day	\$ 3.94	\$ 111.30	\$ 6.41	\$ 181.65		
<input type="checkbox"/>	Insulin 2x/day	\$ 7.88	\$ 222.60	\$ 12.81	\$ 363.30		
<input type="checkbox"/>	Insulin 3x/day	\$ 11.81	\$ 332.85	\$ 19.22	\$ 544.95		
<input type="checkbox"/>	Insulin 4x/day	\$ 15.75	\$ 443.10	\$ 25.62	\$ 726.60		
Sub-total p.1							

RS-514-WA (01/01/2022)

Price valid from January 1st to December 31st, 2022

Did you know that at *Les Résidences Soleil*, we serve fresh meals prepared on site every day by our chefs and their kitchen team? We vary the menu to keep it exciting with seasonal produce and different meals planned over a five-week period.

Care and services available

Offered at the resident's choice



<input type="checkbox"/>	Nursing (material and medication not included)	At the office	Monthly	At the apt.	Monthly	Tenant 1	Tenant 2
<input type="checkbox"/>	Stoma care	\$ 17,59	\$ 240.00	\$ 11.50	\$ 333.00		
<input type="checkbox"/>	B12 preparation/injection (med not included)	\$ 7.35		\$ 9.71			
<input type="checkbox"/>	Enema			\$ 23.63			
<input type="checkbox"/>	Glycemia 1x	\$ 4.04	\$ 111.30	\$ 6.41	\$ 182.70		
<input type="checkbox"/>	Glycemia 2x	\$ 8.09	\$ 221.55	\$ 12.81	\$ 365.40		
<input type="checkbox"/>	Glycemia 3x	\$ 12.13	\$ 332.85	\$ 19.22	\$ 548.10		
<input type="checkbox"/>	Glycemia 4x	\$ 16.17	\$ 443.10	\$ 25.62	\$ 730.80		
<input type="checkbox"/>	Glycemia 5x	\$ 20.21	\$ 554.40	\$ 32.03	\$ 913.50		
<input type="checkbox"/>	Pump (inhaler)	\$ 5.25		\$ 7.35			
<input type="checkbox"/>	Cream 1x/day	\$ 4.20		\$ 5.41			
<input type="checkbox"/>	Eye drops 1x/day	\$ 4.20		\$ 5.41			
<input type="checkbox"/>	Patch per request	\$ 4.20		\$ 5.41			
<input type="checkbox"/>	Weighing at medical office	included for care department, at the medical office					
<input type="checkbox"/>	Footbath	\$ 6.04		\$ 8.40			
<input type="checkbox"/>	Elastic bandages (put on/take off)			\$ 8.40	\$ 246.75		
<input type="checkbox"/>	Blood pressure (taking)	\$ 6.04		\$ 8.40			
<input type="checkbox"/>	Suppository			\$ 7.88			
<input type="checkbox"/>	Ear washing (medical prescription required)	\$ 12.86		\$ 15.23			
<input type="checkbox"/>	Collector bag change / each time (bags not included)			\$ 8.40			
<input type="checkbox"/>	Bladder catheter change			\$ 23.25			
<input type="checkbox"/>	Call Pharmacy for delivery	\$ 6.04					
Sub-total p.2							

RS-514-WA (01/01/2022)

Price valid from January 1st to December 31st, 2022

Because the need may arise at any time, you can schedule a visit every day of the year between 9 a.m. and 5 p.m. even on weekends, with no commitment on your part. You can also request a visit outside regular hours.

Care and services available

Offered at the resident's choice

<input type="checkbox"/>	Nursing (material and medication not included)	At the office	Monthly	At the apt.	Monthly	Tenant 1	Tenant 2
<input type="checkbox"/>	Stoma care	\$ 17,59	\$ 240.00	\$ 11.50	\$ 333.00		
<input type="checkbox"/>	B12 preparation/injection (med not included)	\$ 7.35		\$ 9.71			
<input type="checkbox"/>	Enema			\$ 23.63			
<input type="checkbox"/>	Glycemia 1x	\$ 4.04	\$ 111.30	\$ 6.41	\$ 182.70		
<input type="checkbox"/>	Glycemia 2x	\$ 8.09	\$ 221.55	\$ 12.81	\$ 365.40		
<input type="checkbox"/>	Glycemia 3x	\$ 12.13	\$ 332.85	\$ 19.22	\$ 548.10		
<input type="checkbox"/>	Glycemia 4x	\$ 16.17	\$ 443.10	\$ 25.62	\$ 730.80		
<input type="checkbox"/>	Glycemia 5x	\$ 20.21	\$ 554.40	\$ 32.03	\$ 913.50		
<input type="checkbox"/>	Pump (inhaler)	\$ 5.25		\$ 7.35			
<input type="checkbox"/>	Cream 1x/day	\$ 4.20		\$ 5.41			
<input type="checkbox"/>	Eye drops 1x/day	\$ 4.20		\$ 5.41			
<input type="checkbox"/>	Patch per request	\$ 4.20		\$ 5.41			
<input type="checkbox"/>	Weighing at medical office	included for care department, at the medical office					
<input type="checkbox"/>	Footbath	\$ 6.04		\$ 8.40			
<input type="checkbox"/>	Elastic bandages (put on/take off)			\$ 8.40	\$ 246.75		
<input type="checkbox"/>	Blood pressure (taking)	\$ 6.04		\$ 8.40			
<input type="checkbox"/>	Suppository			\$ 7.88			
<input type="checkbox"/>	Ear washing (medical prescription required)	\$ 12.86		\$ 15.23			
<input type="checkbox"/>	Collector bag change / each time (bags not included)			\$ 8.40			
<input type="checkbox"/>	Bladder catheter change			\$ 23.25			
<input type="checkbox"/>	Call Pharmacy for delivery	\$ 6.04					
Sub-total p.2							

RS-514-WA (01/01/2022)

Price valid from January 1st to December 31st, 2022

Because the need may arise at any time, you can schedule a visit every day of the year between 9 a.m. and 5 p.m. even on weekends, with no commitment on your part. You can also request a visit outside regular hours.

Care and services available

Offered at the resident's choice

<input type="checkbox"/>	Surveillance	At the office	Monthly	At the apt.	Monthly	Tenant 1	Tenant 2
<input type="checkbox"/>	Via intercom			\$ 2.05	\$ 56.70		
<input type="checkbox"/>	Night visit 1x/day			\$ 6.51	\$ 183.75		
<input type="checkbox"/>	Hygiene	At the office	Monthly	At the apt.	Monthly	Tenant 1	Tenant 2
<input type="checkbox"/>	Partial washing			\$ 11.66			
<input type="checkbox"/>	Complete bath 1x/week			\$ 23.63	\$ 94.50		
<input type="checkbox"/>	Therapeutic bath 1x/week	\$ 24.94	\$ 99.75				
<input type="checkbox"/>	Help dressing 1x/day			\$ 7.56	\$ 215.25		
<input type="checkbox"/>	Help undressing 1x/day			\$ 7.56	\$ 215.25		
<input type="checkbox"/>	Oral hygiene 1x/day			\$ 5.51	\$ 157.50		
<input type="checkbox"/>	Shaving (electric shaver provided by the resident)			\$ 5.51	\$ 157.50		
<input type="checkbox"/>	Nails (price on demand)						
<input type="checkbox"/>	Incontinence briefs change 1x/day (material not included)			\$ 10.24	\$ 296.10		
<input type="checkbox"/>	Incontinence briefs change 2x/day (material not included)			\$ 20.48	\$ 592.20		
<input type="checkbox"/>	Incontinence briefs change 3x/day (material not included)			\$ 30.71	\$ 888.30		
<input type="checkbox"/>	Incontinence briefs change 4x/day (material not included)			\$ 40.95	\$ 1 184.40		
<input type="checkbox"/>	Bedding & bath towels / additional service	1 ^{1/2} and 2 ^{1/2} = \$ 14.70		3 ^{1/2} = \$ 15.75		4 ^{1/2} = \$ 17.85	
<input type="checkbox"/>	Laundry machine washing (clothes washing, no ironing)				\$ 55.65		
<input type="checkbox"/>	Support stocking (put on and take off)			\$ 6.14	\$ 174.30		
<input type="checkbox"/>	Support stocking (put on or take off only)			\$ 4.31	\$ 120.75		
<input type="checkbox"/>	Morning routine	At the office	Monthly	At the apt.	Monthly	Tenant 1	Tenant 2
<input type="checkbox"/>	Making bed			\$ 3.94	\$ 113.40		
<input type="checkbox"/>	Accompany to toilet 1x/day			\$ 6.83	\$ 199.50		
<input type="checkbox"/>	Basin 1x/day			\$ 6.83	\$ 199.50		
<input type="checkbox"/>	Night Time routine	At the office	Monthly	At the apt.	Monthly	Tenant 1	Tenant 2
<input type="checkbox"/>	Undoing the bed			\$ 3.52	\$ 100.80		
<input type="checkbox"/>	Rubdown (daily)			\$ 6.83	\$ 199.50		
<input type="checkbox"/>	Accompany to toilet 1x day			\$ 6.83	\$ 199.50		
<input type="checkbox"/>	Basin daily			\$ 6.83	\$ 199.50		
Sub-total p.3							

RS-514-WA (01/01/2022)

Price valid from January 1st to December 31st, 2022

Les Résidences Soleil living environments are made to be a family oriented, safe, evolving, affordable and fulfilling for young retirees and for autonomous and semi-autonomous seniors.

Care and services available

Offered at the resident's choice

<input type="checkbox"/> Daily activities		At the apt.	Monthly	Tenant 1	Tenant 2
<input type="checkbox"/>	Wheelchair transport to the dining room (daily)	\$ 7.46	\$ 215.25		
<input type="checkbox"/>	Accompany for daily walks (15 min)	\$ 8.40	\$ 246.75		
<input type="checkbox"/>	Visit with residents 1x/day (15 min)	\$ 8.40	\$ 246.75		
PACKAGE	<input type="checkbox"/> Care Section ^A			Tenant 1	Tenant 2
	<input type="checkbox"/>	24/24 regular rounds by attendant staff	included for care department		
	<input type="checkbox"/>	Medication control (dispill) and follow-up of medical files.	included for care department		
	<input type="checkbox"/>	Meal service at dining room	included for care department		
	<input type="checkbox"/>	Weighing at medical office	included for care department		
	<input type="checkbox"/>	Evening snack	included for care department		
	<input type="checkbox"/>	Medication control 2x/day	included for care department		
	<input type="checkbox"/>	Total of package		\$ 650.00	
<input type="checkbox"/> Housekeeping			Monthly	Tenant 1	Tenant 2
<input type="checkbox"/>	Additional for apt. 1 ^{1/2}		\$ 21.00		
<input type="checkbox"/>	Additional for apt. 2 ^{1/2}		\$ 28.00		
<input type="checkbox"/>	Additional for apt. 3 ^{1/2}		\$ 30.00		
<input type="checkbox"/>	Additional for apt. 4 ^{1/2}		\$ 35.00		
<input type="checkbox"/>	Miscellaneous (cleaning products excluded) price upon demand (ex: stone & oven cleaning, window washing, fridge defrost)		\$ 24.00		
<input type="checkbox"/>	Miscellaneous (cleaning products included) price upon demand (ex: stone & oven cleaning, window washing, fridge defrost)		\$ 25.40		
	Orther	Detail		Tenant 1	Tenant 2
<input type="checkbox"/>	Air conditioning ^A			Price on demand	
<input type="checkbox"/>	Indoor or outdoor parking ^A	According to size		Price on demand	
<input type="checkbox"/>	Interior garage for mobility scooter ^A	According to size		Price on demand	
<input type="checkbox"/>	Storage (locker) ^A	According to size		Price on demand	
<input type="checkbox"/>	Appliances and furniture	Details :		Price on demand	
<input type="checkbox"/>	Appliances and furniture	Details :		Price on demand	
<input type="checkbox"/>	Appliances and furniture	Details :		Price on demand	
<input type="checkbox"/>	Appliances and furniture	Details :		Price on demand	
<input type="checkbox"/>	Other :	Details :		Price on demand	
Sub-total p.4					

RS-514-WA (01/01/2022)

Price valid from January 1st to December 31st, 2022

This grid was developed in accordance with the Article 49 / Annex 19 (Application manual of the regulation on condition for obtaining a certificate of conformity and the operating standards of a private senior's residence.

^AAvailable in most of our residences

We invite you to discover the features of each of our residences, along with our various model apartments and activities. Please feel free to visit us in the dining area to taste our various menus, because we love having you over.